

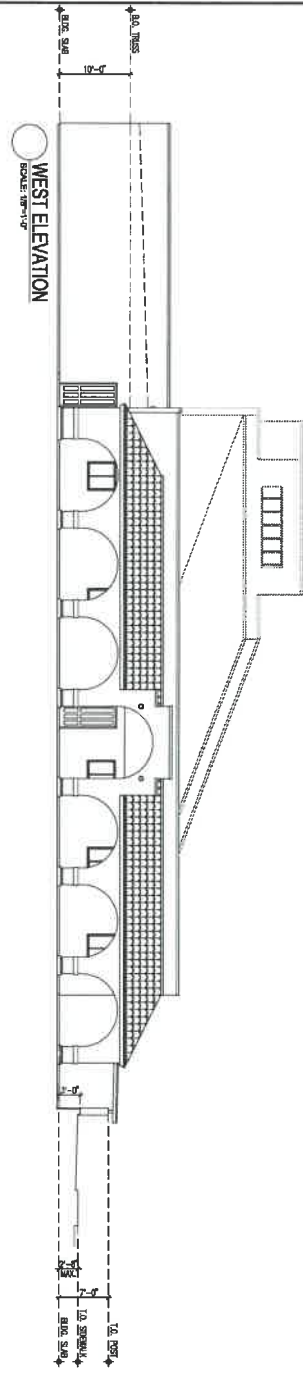

- NOTATIONS:**
- ◇ EXISTING SIGNAGE
 - ◇ CONCRETE STEEL PROVIDE SLABS FOR CEILING
 - ◇ CONCRETE WALKWAY
 - ◇ CONCRETE SLAB, PROVIDE SLABS FOR CEILING
 - ◇ OPEN CEILING
 - ◇ 1/2" GYPSUM BOARD
 - ◇ GYPSUM BOARDING
 - ◇ EXISTING 5/8" PLY GYPSUM BOARDING WALL
 - ◇ STUCCO FINISHED BLOCK WALLS

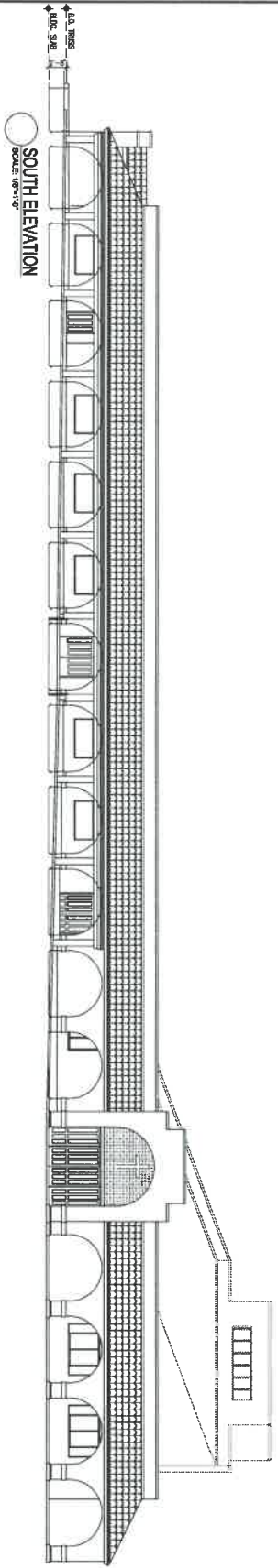

A4	2/27/2019	ELEVATIONS	PROJECT 944-B	IMPROVEMENTS TO THE EVANGELICAL FREE CHURCH OF GREEN VALLEY 1385 W MISSION TWIN BUTTES RD GREEN VALLEY, ARIZONA PIMA COUNTY	REVISIONS _____ _____ _____	 ARVH 4420 S. CHASE BL. TULSA, ARIZONA 74119 	PRELIMINARY DRAWING NOT FOR CONSTRUCTION OR RECORDING
----	-----------	------------	------------------	---	--------------------------------------	---	--